EGVM Introduction Risk

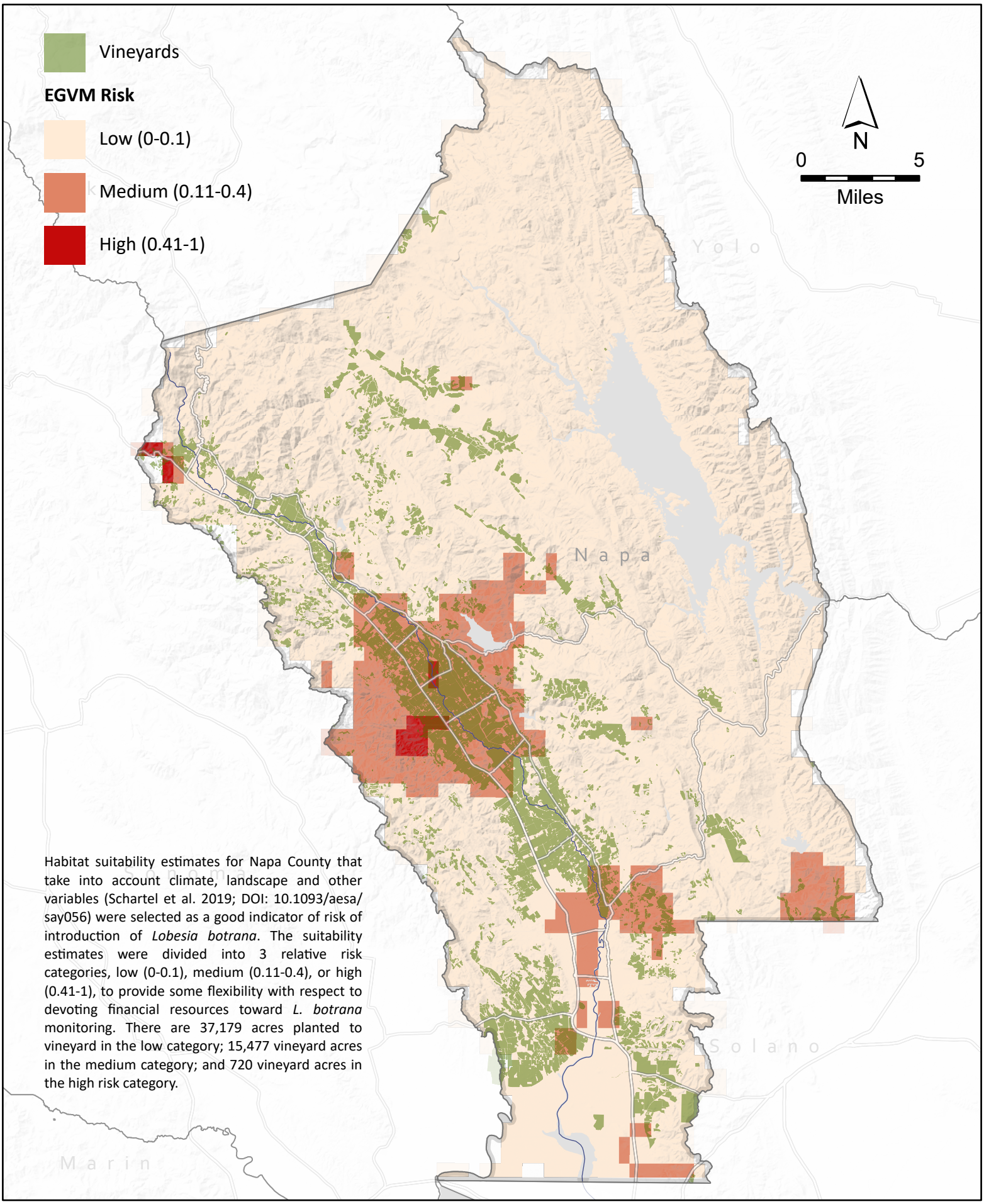

Habitat suitability estimates for Napa County that take into account climate, landscape and other variables (Schartel et al. 2019; DOI: 10.1093/aesa/say056) were selected as a good indicator of risk of introduction of *Lobesia botrana*. The suitability estimates were divided into 3 relative risk categories, low (0-0.1), medium (0.11-0.4), or high (0.41-1), to provide some flexibility with respect to devoting financial resources toward *L. botrana* monitoring. There are 37,179 acres planted to vineyard in the low category; 15,477 vineyard acres in the medium category; and 720 vineyard acres in the high risk category.